



Bradford Preliminary Plat

REPORT TO THE PLANNING COMMISSION



PAGE 3

Name	Direction	Length
L1	S 44°29'16" E	65.12
L2	S 40°26'30" E	73.25
L3	S 40°26'30" E	82.97
L4	S 50°52'33" E	112.32
L5	S 50°47'00" E	75.76
L6	S 50°46'22" E	36.96
L7	S 48°46'00" E	69.88
L8	S 51°33'28" E	79.83
L9	S 37°24'48" E	27.89
L10	S 37°25'00" E	12.75
L11	S 45°11'43" E	35.02
L12	S 53°48'00" E	38.11
L13	S 47°38'30" E	42.36
L14	S 41°22'24" E	73.28
L15	S 33°30'12" E	111.00
L16	S 25°42'50" E	145.03
L17	S 23°12'40" E	37.85

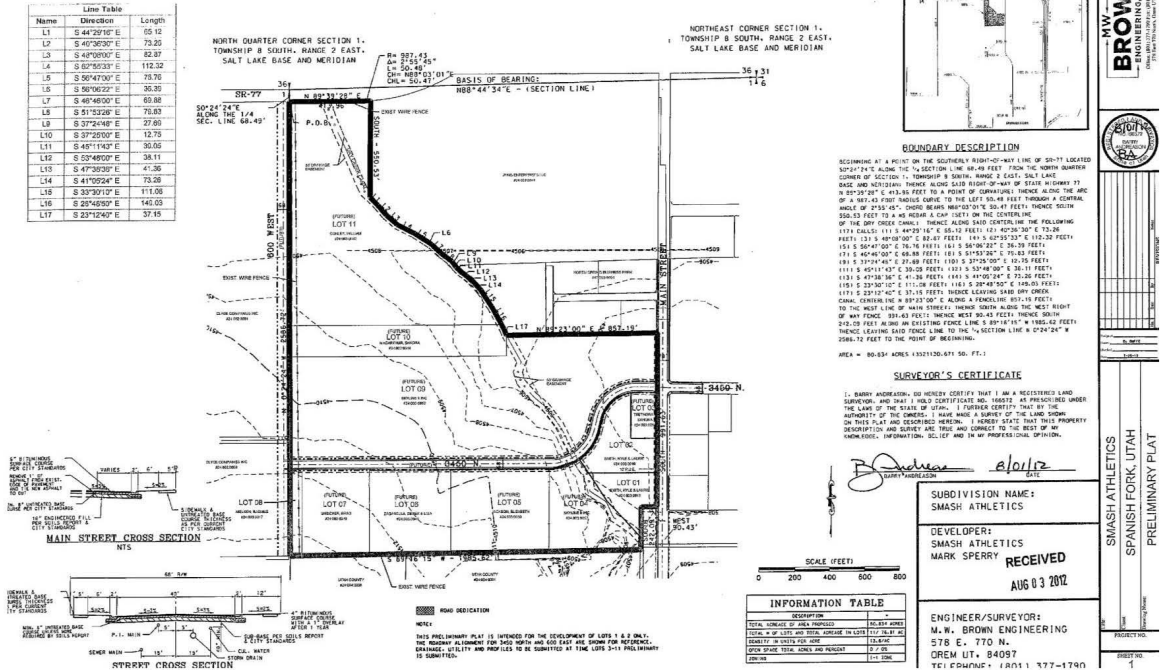

File Name: Bradford Preliminary Plat

Applicant: Atlas Engineering

Number of Lots: 1

Address: 3400 North Main Street

Application Date: 02/03/2016

Re-approval Preliminary Plat

2.65 Acres

File #: 16-000119

Permit #: RPP16-000003

Application Approved: 02/16/2016

